



# City of Peterborough

## Day Camp Guide



2025







JIIIMAAN KINOMAAGEWIN  
THE CANADIAN CANOE MUSEUM  
LE MUSÉE CANADIEN DU CANOT

Your next  
**ADVENTURE**  
awaits...



Eden Photography

**EXPLORE** the world's largest collection of paddled watercraft, **IMMERSE** yourself in interactive exhibits and outdoor adventures, and **DISCOVER** our canoe and kayak rentals, workshops and certifications, kids camps, gift store and cafe at The Canadian Canoe Museum (2077 Ashburnham Drive)!

Open Daily  
10 AM - 5 PM



Thursdays  
10 AM - 8 PM

[canoemuseum.ca](http://canoemuseum.ca)



This winter,  
**LEARN TO SKI OR SNOWBOARD!**



**7-Week Programs, Private Lessons,  
Intro Lessons, Winter Camps & More!**

Ski and Snowboard lessons available for all ages - tots, children, teens & adults

 **BRIMACOMBE**  
Durham Regional Road 9 Orono, ON | 905-983-5983

**thebrim.ca**



# CONTENTS

## HIGH FIVE®

The City of Peterborough Recreation & Parks Services is a registered HIGH FIVE® organization, committed to providing quality recreation and sport programs for children that have caring staff, encourage children to play, participate and make friends, and support their sense of mastery. Our children's recreation and sport programs respect and support uniqueness and diversity, and provide age-appropriate environments, activities, and equipment that are safe. Visit [HIGH FIVE.org](https://HIGHFIVE.org) to learn more.



## Follow us at [ptborecreation](https://ptborecreation.ca)



© 2025 City of Peterborough

This publication is designed and produced annually by the City of Peterborough. Changes to program information may occur; for the most current information visit [peterborough.ca](https://peterborough.ca). This guide is available in accessible format online.

## Contents

|                            |    |
|----------------------------|----|
| Facilities .....           | 4  |
| Registration .....         | 5  |
| Information .....          | 6  |
| Policies .....             | 7  |
| The Arts.....              | 8  |
| Inspiring Play .....       | 11 |
| Leadership .....           | 15 |
| Science & Technology ..... | 16 |
| Sports .....               | 18 |
| Other Camps .....          | 22 |

## Facilities

### City of Peterborough

500 George Street N.  
[peterborough.ca](https://peterborough.ca) | 705-742-7777

### Art Gallery of Peterborough

250 Crescent Street  
[agp.on.ca](https://agp.on.ca) | 705-743-9179

### Peterborough Museum & Archives

300 Hunter Street E.  
[peterborough.ca/museum](https://peterborough.ca/museum) | 705-743-5180

### Quaker Park Tennis Club

425 Driscoll Terrace | 705-743-7099

### Recreation and Parks Services

Visit [peterborough.ca/recreation](https://peterborough.ca/recreation)  
or call 705-742-0050:

- **Peterborough Sport & Wellness Centre**  
775 Brealey Drive
- **Kinsmen Civic Centre**  
1 Kinsmen Way
- **Peterborough Naval Memorial Park**  
24 Whitla Street
- **Nicholls Oval Park**  
725 Armour Road
- **Eastgate Memorial Park**  
2150 Ashburnham Drive





# REGISTRATION

## Registration Dates

### Recreation & Parks Services Programs

Register online, by phone, or in person.

January 2 | 7 am Members (PSWC camps)

January 2 | 9 am Public

### Peterborough Museum & Archives Programs

Register online, by phone, or in person.

March 3 | 9:30 am

### Art Gallery of Peterborough Programs

January 1 | 9 am online

January 2 | 9 am phone or in person

## How to Register

### Online

Visit [cityofpeterborough.perfectmind.com](http://cityofpeterborough.perfectmind.com) to create an account. Wellness Centre members should have their account created in person to ensure proper rates are applied where discounts are eligible.

- View and register for programs
- View program schedules
- View your payments

### Phone or in person

- Peterborough Museum & Archives
- Art Gallery of Peterborough
- Peterborough Sport & Wellness Centre

### Payment

- Online by credit card or account credit
- In person by cheque, cash, debit card, credit card, account credit (or gift card for Wellness Centre and Museum programs only)
- By phone with credit card only
- Program fees do not include HST.
- Youth programs under age 14 are tax-exempt.
- Payment in full is required at time of registration.





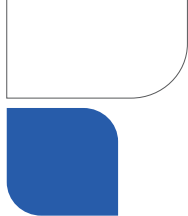

# INFORMATION

## Payment Plan

Monthly payment plans are available for camps provided by the Recreation & Parks Services Division. Call 705-742-0050 for more information, or visit the reception desk at the Peterborough Sport & Wellness Centre.

## Membership Discounts

### Recreation & Parks Services Division

A discount is provided to campers at the time of registration for attending camp programs at the Peterborough Sport & Wellness Centre, and who have active Family or One-Adult Family memberships with the Centre. The difference in pricing will not be provided later as a credit.

### Art Gallery of Peterborough

A 10% discount is available to campers who have an active membership with the Art Gallery of Peterborough.

## Recreation Fee Subsidy

This program assists low-income families with registration costs for recreational programs offered by the City or other organizations within the City limits including but not limited to; sports activities, aquatic programs, and day camps for dependent children under the age of 18 years. Applicants must be residents of the City of Peterborough. Maximum subsidy per child per year will be allocated. Apply online at [peterborough.ca](http://peterborough.ca).

## What to Bring

Please bring a daily lunch, snacks, drinks, water bottle, running shoes, sunscreen and hat (or weather-suitable outdoor clothing and footwear), swim gear or sporting equipment where required, and a smile. Please leave nuts and nut products, personal toys, electronic devices, and valuables at home. Personal items should be labelled with a first name and last initial; camp facilities and staff are not responsible for lost or stolen items.

## Lunch Program

Each Friday campers registered within Recreation & Parks Services Day Camp programs at the Peterborough Sport & Wellness Centre and Kinsmen Civic Centre locations can choose to participate in a pizza lunch package that includes a slice of cheese pizza, juice box, and a brownie treat. Register into the Friday that coincides with the week(s) of camp attended at either of the two locations. Register by 12 pm on Wednesdays throughout the summer.

**Fee:** \$10.25 +HST

**Code**

|                  |       |
|------------------|-------|
| Friday July 11   | 68598 |
| Friday July 18   | 68599 |
| Friday July 25   | 68602 |
| Friday August 1  | 68603 |
| Friday August 8  | 68604 |
| Friday August 15 | 68605 |
| Friday August 22 | 68606 |
| Friday August 29 | 68607 |

Lunch program fees are non-refundable, and may not be included in camp fee payment plans.

## Camper Drop-off & Pick-up

Parents and guardians are required to check in with camp and instructional sport teams each morning and evening at all camp locations throughout the City. If an alternative adult will be picking up your child, they must be listed on camper information forms or camper questionnaires. If a child does not arrive at camp, staff will follow-up with caregivers when applicable. If your child will be absent please advise staff in advance, or before 9 am on the day of absence.



# POLICIES



## Withdrawals, Refunds and Transfers

### Art Gallery of Peterborough

Refund requests are accepted prior to camp start dates and are charged an administration levy of 10% of the program fee or \$10, whichever is greater. Refunds are not provided once the program starts unless accompanied by a medical note approved by the Program Supervisor or Manager designate; refund requests are approved solely by the Program Supervisor. Programs may be substituted or cancelled in the event of an emergency or insufficient program registration; full refunds or credits will be given for program cancellation only. Pending availability, transfer requests will be accepted and approved at no charge.

### Recreation & Parks Services Division

Program withdrawal requests are subject to a 15% administration fee prior to June 15th for July camp programs, or July 15th for August camp programs. Refunds are not given after cut-off deadlines without approval of the online form request and accompanying medical documentation by the Program Supervisor. ALL requests for program transfers are subject to a 15% administration fee.

### Peterborough Museum & Archives

Refund requests are accepted 5 business days prior to camp start dates and are charged an administration levy of 10% of the program fee, or \$5 minimum. Refunds are not provided within 5 days of the program start date unless accompanied by a medical note approved by the Program Supervisor or Manager designate; refund requests are approved solely by the Program Supervisor. Pending availability, transfer requests will be accepted and approved at no charge.

## Photo Waiver

During the course of programs or activities, photos, audio or video may be taken of facilities and participants. The City of Peterborough reserves the right to use all materials for promotional purposes.

## Release, Waiver & Indemnity

The Participant (or parent or guardian if Participant is under the age of 18) voluntarily assumes any risk of injury or damage in connection with the use of services and facilities, and releases, discharges, and agrees to indemnify and save harmless the City of Peterborough and its employees, agents, and volunteers from any liability, claim, demand, or cost whatsoever incurred arising out of the participation of the Participant in the program at the facility.

## Swim Screening

Mandatory aquatic evaluation of each camper's swimming ability is performed by the Peterborough Sport & Wellness Centre's and Recreation & Parks Services aquatic staff for PSWC camps only. Wrist bands, water wings, or lifejackets may be assigned to the camper for the duration of the program.

## Special Needs Campers

If your child requires assistance with participation in day camp (behavioural, medical, physical, cognitive, etc.) an adult shall be provided by the family to support the camper in their experience daily within the program. Contact Program Supervisors to discuss your child's needs in advance of the program. We encourage cooperative and inclusive play, ensuring all campers have a rewarding day camp experience.

## Camper Behaviour Expectations

We take the happiness and safety of all our camp participants seriously. Negative behaviours are not tolerated, and campers are encouraged to behave appropriately while in the care of all camp programs. Day camps reserve the right to dismiss campers from a program if the participant's behaviour is disruptive to the program, and/or compromises the safety of themselves, other campers and staff, or the facility or program site in any way.





# THE ARTS



## Totally Textiles

Campers will explore different fabric arts, including sewing, dyeing, and weaving. They'll create their own stuffed characters, colorful textile artworks, woven bookmarks, and wall hangings, all while learning about the cultural significance of textiles along the way.

### Art Gallery of Peterborough

**Fee:** \$165 | \$148.50 AGP Members

| Day | Date      | Time | Age  | Code  |
|-----|-----------|------|------|-------|
| M-F | Aug 11-15 | 1-4p | 7-11 | 69066 |



POTTERY  
ANIMATION  
DANCE  
TEXTILES







## Art Attack

Challenge your inner artist and expand your artistic world during this amazing week full of creativity. Using various art mediums, campers will experience opportunities to expand their creative side through hands-on art projects, games, crafts, and activities. Their masterpieces will be on display for a week-ending show for families and friends on the Friday. No camp August 4.

### Peterborough Sport & Wellness Centre

**Fee:** \$224 | \$201.60 PSWC Members

| Day  | Date    | Time        | Age  | Code  |
|------|---------|-------------|------|-------|
| Tu-F | Aug 5-8 | 7:30a-5:30p | 7-13 | 68864 |

**Fee:** \$280 | \$252 PSWC Members

| Day | Date      | Time        | Age  | Code  |
|-----|-----------|-------------|------|-------|
| M-F | Jul 14-18 | 7:30a-5:30p | 7-13 | 68858 |
| M-F | Aug 25-29 | 7:30a-5:30p | 7-13 | 68861 |

## Art Fundies

Flex your creative muscles and learn a new artistic skill in this week-long, half day camp. Campers will build a strong foundation of artistic skills and techniques as they learn the basics of art making through drawing, painting, printmaking, sculpture and more in this fun, exploration-based program.

### Art Gallery of Peterborough

**Fee:** \$165 | \$148.50 AGP Members

| Day | Date     | Time | Age  | Code  |
|-----|----------|------|------|-------|
| M-F | Jul 7-11 | 1-4p | 7-11 | 69061 |

## Girls on Fire

This camp will impart our “Triple E Effort” with activities that will Encourage, Engage and Empower the young female registrants to participate, learn the skills, and have the confidence to continue to be involved in activity, art or sport in their future. Activities will vary and include arts, sport, leadership, sci-tech, and so much more.

### Peterborough Sport & Wellness Centre

**Fee:** \$280 | \$252 PSWC Members

| Day | Date      | Time        | Age  | Code  |
|-----|-----------|-------------|------|-------|
| M-F | Jul 21-25 | 7:30a-5:30p | 7-13 | 68859 |
| M-F | Aug 18-22 | 7:30a-5:30p | 7-13 | 68856 |

## Triple Threat Throwdown

Learn dance, dramatic games, skits, and monologues, and give it your all in an epic air band challenge... lots of fun, great music, and exercise! This week will include dance, voice, movement, scriptwriting, and performance. Campers will work all week preparing performances in a variety of arts genres to share with a week-ending event showcasing their new skills on Friday for families and friends.

### Peterborough Sport & Wellness Centre

**Fee:** \$280 | \$252 PSWC Members

| Day | Date         | Time        | Age  | Code  |
|-----|--------------|-------------|------|-------|
| M-F | Jul 28-Aug 1 | 7:30a-5:30p | 7-13 | 68845 |

## Stop-motion Animation

Lights, camera, action! Campers will explore the art of storytelling, character development, and different animation and stop-motion techniques to create their own characters and short films. Build your character, story, and setting all week long and celebrate the grand finale with a short movie premiere.

### Art Gallery of Peterborough

**Fee:** \$250 | \$225 AGP Members

| Day | Date      | Time        | Age  | Code  |
|-----|-----------|-------------|------|-------|
| M-F | Aug 25-29 | 9:30a-4:30p | 7-11 | 69068 |

## My Summer Fun 1

Portraits and landscapes and sculptures, oh my! This week-long, half day program is great for children looking to explore their creativity. Campers will create funky portraits, nature-inspired artworks, and experiment with painting, mixed-media sculptures, and collages.

### Art Gallery of Peterborough

**Fee:** \$165 | \$148.50 AGP Members

| Day | Date      | Time | Age | Code  |
|-----|-----------|------|-----|-------|
| M-F | Jul 14-18 | 1-4p | 4-6 | 69062 |



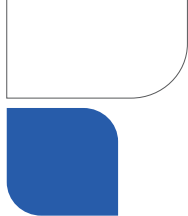

# THE ARTS

## My Summer Fun 2

Travel through time with the Art Gallery of Peterborough! Each day offers a new adventure in time, exploring different artistic techniques from the stone-age to the present. Campers will learn skills in weaving, pinch pot pottery, and co-operative art making in this week-long, half day program.

### Art Gallery of Peterborough

**Fee:** \$165 | \$148.50 AGP Members

| Day | Date         | Time | Age | Code  |
|-----|--------------|------|-----|-------|
| M-F | Jul 28-Aug 1 | 1-4p | 4-6 | 69064 |

## My Summer Fun 3

Imaginations will soar in this week-long, half-day camp where every day is a new art adventure. Campers will create colorful animal masks, experiment with printmaking, and make whimsical puppets and expressive self-portraits.

### Art Gallery of Peterborough

**Fee:** \$165 | \$148.50 AGP Members

| Day | Date      | Time | Age | Code  |
|-----|-----------|------|-----|-------|
| M-F | Aug 18-22 | 1-4p | 4-6 | 69067 |

## Make Your Mark

Ready, set, print! Campers will learn and experiment with a variety of printmaking techniques to create their very own zines, stamps, and a portfolio of printed works in this week-long, half day program.

### Art Gallery of Peterborough

**Fee:** \$165 | \$148.50 AGP Members

| Day | Date      | Time | Age  | Code  |
|-----|-----------|------|------|-------|
| M-F | Jul 21-25 | 1-4p | 7-11 | 69063 |

## The Art of Storytelling

Combine storytelling and art in this imaginative half-day camp. Inspired by our favorite books, fictional characters, and our own stories and imagination, campers will learn the art of storytelling and bring their own characters to life as we explore bookmaking, drawing, sculpture and painting techniques. No camp August 1.

### Art Gallery of Peterborough

**Fee:** \$132 | \$118.80 AGP Members

| Day  | Date    | Time | Age  | Code  |
|------|---------|------|------|-------|
| Tu-F | Aug 5-8 | 1-4p | 7-11 | 69065 |

## Youth Discovery: Youseum Curator Camp

Get ready to let your imagination run wild in this creative camp for youth age 10-14! Campers will learn the ins and outs of exhibit making, as they design their own exhibit by creating unique and imaginative artifacts. What will you design? The sky is the limit! Follow us down the rabbit hole in this camp full of art, collaboration, and whimsy.

### Peterborough Museum & Archives

**Fee:** \$250

| Day | Date      | Time        | Age   | Code  |
|-----|-----------|-------------|-------|-------|
| M-F | Aug 18-22 | 8:15a-4:45p | 10-14 | 68888 |

## Ultimate Dance

This rockin' dance camp is sure to be a hit for all the shining stars! Great music, better moves, and tons more, this camp will also perform a show on Friday for families and friends to showcase the variety of choreography they have developed, rehearsed, and mastered. This camp week will be jam-packed with dance activities, including classes in ballet, jazz, hip hop, acro, lyrical, theatre and much, more.

### Peterborough Sport & Wellness Centre

**Fee:** \$280 | \$252 PSWC Members

| Day | Date      | Time        | Age  | Code  |
|-----|-----------|-------------|------|-------|
| M-F | Jul 7-11  | 7:30a-5:30p | 7-13 | 68860 |
| M-F | Aug 11-15 | 7:30a-5:30p | 7-13 | 68857 |

# INSPIRING PLAY



## Junior Discovery: Ocean Quest

Sharks, sea turtles, and mermaids, oh my! Let's dive into the amazing world of ocean life, marine mythology, and underwater habitats through art, experiments, and imaginative play.

### Peterborough Museum & Archives

Fee: \$250

| Day | Date      | Time        | Age | Code  |
|-----|-----------|-------------|-----|-------|
| M-F | Jul 14-18 | 8:15a-4:45p | 4-6 | 68871 |

## Junior Discovery: Diggin' the Dinos!

Let's walk with the dinosaurs and explore the fascinating reptiles that once ruled the Earth. Campers will explore the study of paleontology, perform a dig and make their own fossils while learning about Jurassic beasts.

### Peterborough Museum & Archives

Fee: \$250

| Day | Date      | Time        | Age | Code  |
|-----|-----------|-------------|-----|-------|
| M-F | Jul 21-25 | 8:15a-4:45p | 4-6 | 68875 |

## Junior Discovery: A Bug's Life

We're bugging out this week, as we explore the fascinating worlds of insects! Learn about pollination, special insect adaptations, how to catch bugs safely and the wide variety of beautiful insects that live in our own backyard. Through art, science and outdoor exploration, campers are sure to have a bug-tastic week learning about our littlest friends.

### Peterborough Museum & Archives

Fee: \$200

| Day  | Date    | Time        | Age | Code  |
|------|---------|-------------|-----|-------|
| Tu-F | Aug 5-8 | 8:15a-4:45p | 4-6 | 68885 |

## Summer Discovery: Young Historians Club

You're invited to join the Young Historians Club! This day camp invites kids to embark on an exciting journey through time as they discover new historical eras and explore the incredible world of archaeology and paleontology. Let's uncover the secrets of the past through crafts, STEAM challenges and artifact exploration.

### Peterborough Museum & Archives

Fee: \$250

| Day | Date      | Time        | Age  | Code  |
|-----|-----------|-------------|------|-------|
| M-F | Jul 21-25 | 8:15a-4:45p | 7-11 | 68876 |

## Junior Discovery: Camp Jellybean

Welcome to Camp Jellybean! Hike on over for a week of imagination and discovery in the great outdoors. We will go on mini hikes, create nature themed crafts, build pretend campfires, sing silly songs and much more in this playful camp inspired by spirit of outdoor adventure.

### Peterborough Museum & Archives

Fee: \$250

| Day | Date         | Time        | Age | Code  |
|-----|--------------|-------------|-----|-------|
| M-F | Jul 28-Aug 1 | 8:15a-4:45p | 4-6 | 68877 |





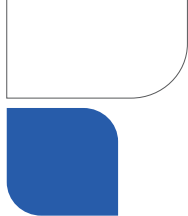

# INSPIRING PLAY

## Summer Discovery: The Great Camping Adventure

Explore the bounty of the great outdoors at Camp Jellybean! We will build a “camp fire”, cook s’mores in our solar ovens, learn survival skills, go on hikes, host a camp talent show and so much more in this camping inspired week.

### Peterborough Museum & Archives

**Fee:** \$250

| Day | Date         | Time        | Age  | Code  |
|-----|--------------|-------------|------|-------|
| M-F | Jul 28-Aug 1 | 8:15a-4:45p | 7-11 | 68878 |

## Junior Discovery: Can You Build It?

Calling all builders! Get ready to put your creativity to the test, as we build bridges, skyscrapers, and more in this week of engineering fun. We will experiment with different materials including Lego, blocks and recyclables and test the strength of our creations in fun challenges.

### Peterborough Museum & Archives

**Fee:** \$250

| Day | Date      | Time        | Age | Code  |
|-----|-----------|-------------|-----|-------|
| M-F | Aug 11-15 | 8:15a-4:45p | 4-6 | 68887 |

## Pirates and Mermaids

Join us for a splash-tastic week of pirate life and enjoy your time in our mermaid lagoon. You won't want to miss this exciting camp full of underwater fun, and high seas adventure as you explore sunken treasures, go on ocean expeditions, learn about underwater creatures, make waves like a mermaid, and much, much more.

### Peterborough Sport & Wellness Centre

**Fee:** \$280 | \$252 PSWC Members

| Day | Date      | Time        | Age | Code  |
|-----|-----------|-------------|-----|-------|
| M-F | Jul 21-25 | 7:30a-5:30p | 4-8 | 68850 |

### Kinsmen Civic Centre

**Fee:** \$280

| Day | Date      | Time        | Age | Code  |
|-----|-----------|-------------|-----|-------|
| M-F | Jul 21-25 | 7:30a-5:30p | 4-8 | 68652 |

## Fairytale Frenzy Day

Magic, mystery, fantasy, fairies, knights, and dragons come together to make this day a “fairy” special one. An adventure to remember, enjoy special games, challenges, crafts, and unique activities that embrace the magic of fairy tales in a very big way.

### Peterborough Sport & Wellness Centre

**Fee:** \$58 | \$52.50 PSWC Members

| Date   | Time        | Age  | Code  |
|--------|-------------|------|-------|
| July 2 | 7:30a-5:30p | 4-12 | 68844 |

## Superhero Showdown

Who is your special superhero? Bring your superpowers each day and discover your personal superhuman magic in the “Marvel”ous world of superheroes both local and imaginary! From capes to shields, and from badges to ladders, learn about what makes us super – become a hero, and celebrate those that already are one to you.

### Peterborough Sport & Wellness Centre

**Fee:** \$280 | \$252 PSWC Members

| Day | Date         | Time        | Age | Code  |
|-----|--------------|-------------|-----|-------|
| M-F | Jul 28-Aug 1 | 7:30a-5:30p | 4-8 | 68845 |

### Kinsmen Civic Centre

**Fee:** \$280

| Day | Date          | Time        | Age | Code  |
|-----|---------------|-------------|-----|-------|
| M-F | Jul 28- Aug 1 | 7:30a-5:30p | 4-8 | 68656 |

## Sunshine and Smiles Day

Everyone is smiling as summer is finally here! Join us for a great day of play, friendship and more and get your summer season started off with a ton of fun! Pool is unavailable and outdoor water play will be enjoyed as an alternative.

### Peterborough Sport & Wellness Centre

**Fee:** \$58 | \$52.50 PSWC Members

| Date    | Time        | Age  | Code  |
|---------|-------------|------|-------|
| June 30 | 7:30a-5:30p | 4-12 | 68854 |

## Dreaming of Disney

Explore the movies, the characters, the music and the fun in this great week of fun-filled adventures through the movies! From animated classics to live-action magic, jump into the magical world that is Disney with activities, crafts, games, fun, and so much more during this amazing camp.

### Peterborough Sport & Wellness Centre

**Fee:** \$280 | \$252 PSWC Members

| Day | Date      | Time        | Age | Code  |
|-----|-----------|-------------|-----|-------|
| M-F | Aug 18-22 | 7:30a-5:30p | 4-8 | 68843 |

### Kinsmen Civic Centre

**Fee:** \$280

| Day | Date      | Time        | Age | Code  |
|-----|-----------|-------------|-----|-------|
| M-F | Aug 18-22 | 7:30a-5:30p | 4-8 | 68655 |

# PIRATES FAIRYTALES SUPERHEROS

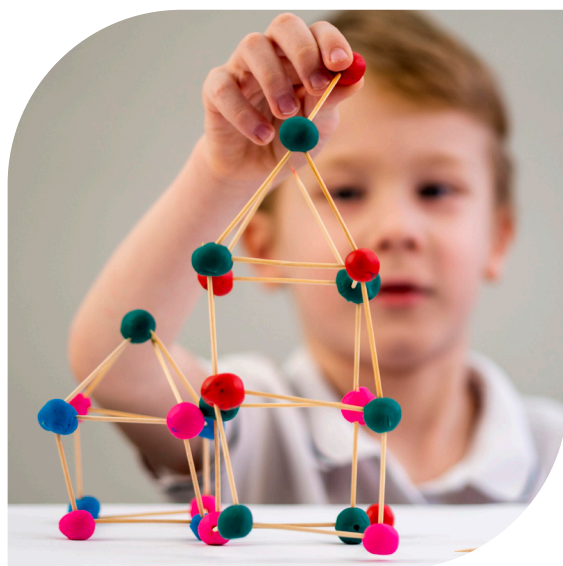



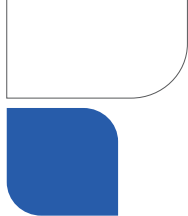

# INSPIRING PLAY

## Under the Sea Day

Wet fun for everyone; whether you're a mermaid swimming through the reef, or a shark travelling through schools of fish, dive in and explore the ocean wonder with us.

### Peterborough Sport & Wellness Centre

**Fee:** \$58 | \$52.50 PSWC Members

| Date   | Time        | Age  | Code  |
|--------|-------------|------|-------|
| July 3 | 7:30a-5:30p | 4-12 | 68852 |

## Space Adventure

Voyage with us to far away planets and explore our solar systems, discover alien lifeforms, and discover fun that is way out of this world! No camp August 4.

### Peterborough Sport & Wellness Centre

**Fee:** Fee: \$224 | \$201.60 PSWC Members

| Day  | Date    | Time        | Age | Code  |
|------|---------|-------------|-----|-------|
| Tu-F | Aug 5-8 | 7:30a-5:30p | 4-8 | 68847 |

### Kinsmen Civic Centre

**Fee:** \$224

| Day  | Date    | Time        | Age | Code  |
|------|---------|-------------|-----|-------|
| Tu-F | Aug 5-8 | 7:30a-5:30p | 4-8 | 68651 |

## Beach Party

Summer is here! Let's celebrate and enjoy beach-time fun with games, activities, water play, and more during this super hot week of action. Start off your summer right!

### Peterborough Sport & Wellness Centre

**Fee:** \$280 | \$252 PSWC Members

| Day | Date     | Time        | Age | Code  |
|-----|----------|-------------|-----|-------|
| M-F | Jul 7-11 | 7:30a-5:30p | 4-8 | 68855 |

### Kinsmen Civic Centre

**Fee:** \$280

| Day | Date     | Time        | Age | Code  |
|-----|----------|-------------|-----|-------|
| M-F | Jul 7-11 | 7:30a-5:30p | 4-8 | 68659 |

## Dinosaur Daze

What if dinosaurs still ruled the earth? What would they do? How would they spend their summer? Join us to dig up some cool fun and step back in time.

### Peterborough Sport & Wellness Centre

**Fee:** \$280 | \$252 PSWC Members

| Day | Date      | Time        | Age | Code  |
|-----|-----------|-------------|-----|-------|
| M-F | Aug 11-15 | 7:30a-5:30p | 4-8 | 68847 |

### Kinsmen Civic Centre

**Fee:** \$280

| Day | Date      | Time        | Age | Code  |
|-----|-----------|-------------|-----|-------|
| M-F | Aug 11-15 | 7:30a-5:30p | 4-8 | 68650 |

## Wild Wild West

Your wanted poster has been shared, better get to camp to experience all that is the wild west during this fun week of trick roping, riding, and rustling herds. Explore the west and join our cowboy and cowgirl adventures experiencing the excitement of the gold rush and race across the plains.

### Peterborough Sport & Wellness Centre

**Fee:** \$280 | \$252 PSWC Members

| Day | Date      | Time        | Age | Code  |
|-----|-----------|-------------|-----|-------|
| M-F | Aug 25-29 | 7:30a-5:30p | 4-8 | 68846 |

## Wild Zoofari

Explore the animal kingdom of fins, feathers, scales, tails, and more. Learn about our planet's wild kingdom. What creatures will you discover this week? Join our wild zoo of fun and embrace all that is fun and furry during this amazing camp of critter celebration.

### Peterborough Sport & Wellness Centre

**Fee:** \$280 | \$252 PSWC Members

| Day | Date      | Time        | Age | Code  |
|-----|-----------|-------------|-----|-------|
| M-F | Jul 14-18 | 7:30a-5:30p | 4-8 | 68842 |

### Kinsmen Civic Centre

**Fee:** \$280

| Day | Date      | Time        | Age | Code  |
|-----|-----------|-------------|-----|-------|
| M-F | Jul 14-18 | 7:30a-5:30p | 4-8 | 68654 |

# LEADERSHIP

## Leadership in Training Program

Develop your leadership skills and team-building techniques while exploring children’s camp programming and it’s challenges. In this program you can become eligible for volunteer positions in the Peterborough Sport & Wellness Centre day camp programs and potentially obtain community hours through successful completion of this development and training program. Full participation is required. Volunteer hours are easily obtained through the remainder of the summer after your training is complete and upon successful performance evaluation. Contact [cbuchanan@peterborough.ca](mailto:cbuchanan@peterborough.ca).

### Peterborough Sport & Wellness Centre

**Fee:** \$174 | \$156 PSWC Members

| Day | Date     | Time        | Age   | Code  |
|-----|----------|-------------|-------|-------|
| W-F | Jul 9-11 | 8:30a-4:30p | 13-15 | 68597 |

## Youth Leadership Program

If you enjoy arts and crafts, the outdoors and working with kids, you’ll want to join our dynamic Youth Leadership Team! This program is for youth aged 14 + and is a pre-requisite to volunteer in our Summer Discovery camps. Program includes orientation and training seminars the first week of July, followed by a two-week placement in our summer day camp programs.

### Peterborough Museum & Archives

**Fee:** \$125

| Day | Date            | Time  | Age | Code  |
|-----|-----------------|-------|-----|-------|
| MWF | Jun 30, Jul 2-3 | 9a-4p | 14+ | 68902 |







# SCIENCE & TECHNOLOGY

## Science Madness

Measure, mix and observe! Campers will have the opportunity to try a variety of activities and explore the science world through hands-on youth science experiments and creations. This week of camp will also challenge our campers and their engineering know-how with interactive independent and group builds, events and activities that will get them thinking and put their questioning minds to the test. It will be a fizzy-fun, gravity-defying, and amazing time!

### Peterborough Sport & Wellness Centre

**Fee:** \$280 | \$252 PSWC Members

| Day | Date         | Time        | Age  | Code  |
|-----|--------------|-------------|------|-------|
| M-F | Jul 28-Aug 1 | 7:30a-5:30p | 7-13 | 68873 |

**Fee:** \$224 | \$201.60 PSWC Members (no camp Aug 4)

| Day  | Date    | Time        | Age  | Code  |
|------|---------|-------------|------|-------|
| Tu-F | Aug 5-8 | 7:30a-5:30p | 7-13 | 68886 |

## Junior Discovery: Face Outer Space

To infinity and beyond! Meet us among the stars as we learn about space travel, the solar system and the wonders of the universe. Put on your spacesuit and get ready for an out-of-this-world adventure.

### Peterborough Museum & Archives

**Fee:** \$250

| Day | Date     | Time        | Age | Code  |
|-----|----------|-------------|-----|-------|
| M-F | Jul 7-11 | 8:15a-4:45p | 4-6 | 68747 |

## Summer Discovery: Space Explorers

Calling all young astronauts! Join us for an epic space adventure, as we travel from earth to the far reaches of our galaxy. From space travel to the solar system and beyond, this week is all about exploring the limitless potential and mysterious wonders of outer space.

### Peterborough Museum & Archives

**Fee:** \$250

| Day | Date     | Time        | Age  | Code  |
|-----|----------|-------------|------|-------|
| M-F | Jul 7-11 | 8:15a-4:45p | 7-11 | 68750 |

## Summer Discovery:

### Exploring the Deep Blue Sea

What is the biggest habitat on Earth, has the largest variety of species that live in it, and is home to the biggest animal that ever existed? Well, the ocean of course! Spend the week diving into the fascinating world of the ocean, learning about marine life, adaptations and the mysterious deep sea.

### Peterborough Museum & Archives

**Fee:** \$250

| Day | Date      | Time        | Age  | Code  |
|-----|-----------|-------------|------|-------|
| M-F | Jul 14-18 | 8:15a-4:45p | 7-11 | 68874 |

## Summer Discovery: Earth Odyssey

Have you ever wondered what lies beneath your feet? Join us for an exciting journey to Earth's core as we explore the wonders of our planet! From fossils to geology, volcanoes and more, this camp will have you uncovering the mysteries of our world and the powerful forces that shape it.

### Peterborough Museum & Archives

**Fee:** \$200

| Day  | Date    | Time        | Age  | Code  |
|------|---------|-------------|------|-------|
| Tu-F | Aug 5-8 | 8:15a-4:45p | 7-11 | 68886 |

## Summer Discovery: STEAM Lab

Grab your goggles and enter our STEAM Lab! Through experiments and challenges that incorporate the 5 strands of STEAM (Science, Technology, Engineering, the Arts and Math) we will challenge you to think outside the box as you build, create, design and explore! Are you up for the challenge?

### Peterborough Museum & Archives

**Fee:** \$250

| Day | Date      | Time        | Age  | Code  |
|-----|-----------|-------------|------|-------|
| M-F | Aug 11-15 | 8:15a-4:45p | 7-11 | 68893 |

 peterborough

# Sn fest

peterborough

Sponsored by



February 14-17, 2025



Winter fun for everyone!  
Find events at [peterborough.ca/snofest](https://peterborough.ca/snofest)



**RECYCLE YOUR  
BATTERIES  
CANADA!**  
powered by call2recycle

## Free battery recycling!

Bring your used household batteries to Snofest events for safe recycling. Look for the new Smart Containers at most event venues.





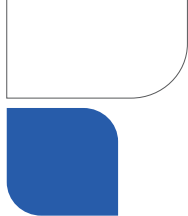

# SPORTS

## Instructional Rugby

The Peterborough Rugby Club, in partnership with the Recreation and Parks Services Division, is excited to share in their passion for the game of rugby.

### Young Guns Ultimate Sports Camp

This camp follows the successful format of Peterborough Rugby's established Sports Camps but extends it to a younger group. These young campers will enjoy the game of non-contact flag rugby and be introduced to "new" sports such as cricket, Aussie Rules Football, and ultimate frisbee. A camp t-shirt, as well as off-site bus trips to local sporting facilities are included.

#### Nicholls Oval Park

**Fee:** \$216.25

| Day | Date         | Time  | Age | Code  |
|-----|--------------|-------|-----|-------|
| M-F | Jul 28-Aug 1 | 9a-4p | 5-8 | 69156 |

### Junior Elite Rugby Sports Camp

This non-contact camp will appeal to boys and girls who wish to elevate their rugby skills. Guest rugby coaches with extensive experience will guide the campers in all facets of the game of rugby. Those new to the game of rugby are welcome!

#### Nicholls Oval Park

**Fee:** \$243.75

| Day | Date      | Time  | Age  | Code  |
|-----|-----------|-------|------|-------|
| M-F | Aug 11-15 | 9a-4p | 8-13 | 69157 |

### Senior Elite Rugby Sports Camp

This camp will feature guest instruction from experienced coaches who will help you raise your game to the next level. Using a combination of in-class and on-field instruction (includes contact), this camp is the perfect stepping stone to help girls and boys become leaders on their rugby teams.

#### Nicholls Oval Park

**Fee:** \$243.75

| Day | Date      | Time  | Age   | Code  |
|-----|-----------|-------|-------|-------|
| M-F | Aug 18-22 | 9a-4p | 14-18 | 69158 |

## Ultimate Sports Camp

The Peterborough Rugby Club, in partnership with the Recreation and Parks Services Division, is excited to share in their passion for the game of rugby with young people ages 7 to 13. Besides non-contact rugby, the week may also include sports such as pickleball, skateboarding, cricket, disc golf, ultimate Frisbee, tennis, Aussie Rules football and basketball. Campers will enjoy the use of the Rotary Splash Pad at Nichols Oval as well as the Peterborough Rugby Clubhouse facilities.

#### Nicholls Oval Park

**Fee:** \$184 (no camp July 1)

| Day | Date         | Time  | Age  | Code  |
|-----|--------------|-------|------|-------|
| T-F | Jun 30-Jul 4 | 9a-4p | 7-13 | 68966 |

**Fee:** \$230

| Day | Date      | Time  | Age  | Code  |
|-----|-----------|-------|------|-------|
| M-F | Jul 14-18 | 9a-4p | 7-13 | 68967 |

## Ultimate Sports "No Limits" Camp

The Peterborough Rugby Club, in partnership with the Recreation and Parks Services Division, is excited to share in their passion for the game of rugby with young people ages 9 to 14. Besides non-contact rugby, the week may also include sports such as pickleball, skateboarding, cricket, disc golf, ultimate Frisbee, tennis, Aussie Rules football and basketball. Campers will enjoy the use of the Rotary Splash Pad at Nichols Oval as well as the Peterborough Rugby Clubhouse facilities. This camp includes a trip to Tree Top Trekking. Campers must be at least 55" to be able to participate in zip lining.

#### Nicholls Oval Park

**Fee:** \$243.75

| Day | Date      | Time  | Age  | Code  |
|-----|-----------|-------|------|-------|
| M-F | Jul 7-11  | 9a-4p | 9-14 | 68970 |
| M-F | Jul 21-25 | 9a-4p | 9-14 | 68971 |



## Instructional Soccer

Peterborough City Soccer Club and the Recreation and Parks Services Division is pleased to offer soccer camps for youth ages 5-12 of all skill levels. Working with the OSA Long-Term Player Development model, we provide a summer day camp experience full of soccer, fun, and friendships. Full day camps will include visiting Roger's Cove Park for splash pad fun and other activities.

### Micro Soccer Camp

#### Eastgate Memorial Park

**Fee:** \$120 (no camp July 1)

| Day | Date         | Time   | Age | Code  |
|-----|--------------|--------|-----|-------|
| M-F | Jun 30-Jul 4 | 9a-12p | 5-6 | 68980 |

**Fee:** \$150

| Day | Date      | Time   | Age | Code  |
|-----|-----------|--------|-----|-------|
| M-F | Jul 7-11  | 9a-12p | 5-6 | 68981 |
| M-F | Jul 14-18 | 9a-12p | 5-6 | 68982 |
| M-F | Jul 21-25 | 9a-12p | 5-6 | 68983 |

### Mini Soccer Camp

#### Eastgate Memorial Park

**Fee:** \$184 (no camp July 1)

| Day | Date         | Time  | Age | Code  |
|-----|--------------|-------|-----|-------|
| M-F | Jun 30-Jul 4 | 9a-4p | 7-9 | 68976 |

**Fee:** \$230

| Day | Date      | Time  | Age | Code  |
|-----|-----------|-------|-----|-------|
| M-F | Jul 7-11  | 9a-4p | 7-9 | 68977 |
| M-F | Jul 14-18 | 9a-4p | 7-9 | 68978 |
| M-F | Jul 21-25 | 9a-4p | 7-9 | 68979 |

### Development Soccer Camp

#### Eastgate Memorial Park

**Fee:** \$184 (no camp July 1)

| Day | Date         | Time  | Age   | Code  |
|-----|--------------|-------|-------|-------|
| M-F | Jun 30-Jul 4 | 9a-4p | 10-12 | 68972 |

**Fee:** \$230

| Day | Date      | Time  | Age   | Code  |
|-----|-----------|-------|-------|-------|
| M-F | Jul 7-11  | 9a-4p | 10-12 | 68973 |
| M-F | Jul 14-18 | 9a-4p | 10-12 | 68974 |
| M-F | Jul 21-25 | 9a-4p | 10-12 | 68975 |

## Instructional Tennis

### Mini Tennis Camp

The Quaker Tennis Club in partnership with the Recreation and Parks Services Division is happy to offer instructional tennis programs to beginners. Learn basic tennis skills with low compression balls, lower nets, and smaller courts. Lessons are 1.5 hour long. Racquets are available for use if needed. This program is a maximum of eight kids per group with two instructors for a ratio of 4:1.

#### Quaker Park Tennis Club

**Fee:** \$82.50

| Day | Date      | Time        | Age | Code  |
|-----|-----------|-------------|-----|-------|
| M-F | Jul 7-11  | 12:45-2:15p | 6-9 | 68989 |
| M-F | Jul 7-11  | 2:30-4p     | 6-9 | 68990 |
| M-F | Jul 21-25 | 12:45-2:15p | 6-9 | 68991 |
| M-F | Jul 21-25 | 2:30-4p     | 6-9 | 68992 |
| M-F | Aug 4-8   | 12:45-2:15p | 6-9 | 68993 |
| M-F | Aug 4-8   | 2:30-4p     | 6-9 | 68994 |

### Junior Tennis Camp

The Quaker Tennis Club in partnership with the Recreation and Parks Services Division is happy to offer instructional tennis programs to youth. This tennis program will develop hand-eye coordination, teach basic stroke skills, and introduce the fun of game play, all on the high-quality clay tennis courts of the Quaker Park Tennis Club. Lessons are taught by qualified tennis instructors and racquets are available if needed.

#### Quaker Park Tennis Club

**Fee:** \$125 (no camp July 1)

| Day | Date         | Time | Age   | Code  |
|-----|--------------|------|-------|-------|
| M-F | Jun 30-Jul 4 | 1-4p | 10-15 | 68985 |

**Fee:** \$156.25

| Day | Date         | Time | Age   | Code  |
|-----|--------------|------|-------|-------|
| M-F | Jul 14-18    | 1-4p | 10-15 | 68986 |
| M-F | Jul 28-Aug 1 | 1-4p | 10-15 | 68987 |
| M-F | Aug 11-15    | 1-4p | 10-15 | 68988 |



# SPORTS



## Instructional Judo

### Ninja Academy Sports Camp

Ninja Academy® Judo focuses on developing the values of forbearance, gentleness, and adaptability. We also prioritize fostering the athletic spirit of endurance, perseverance, dedication, and sportsmanship. Through this exciting sports camp, Ninja Academy intends to instil these beneficial traits in youth through the universal medium of sports including baseball, volleyball, track & field, soccer, and of course judo. Supervision for participants provided between 8:30 am and 4:30 pm, structured activities are provided between 9:00 am and 4:00 pm.

#### Peterborough Naval Memorial Park

**Fee:** \$280

| Day | Date         | Time        | Age  | Code  |
|-----|--------------|-------------|------|-------|
| M-F | Jul 7-11     | 8:30a-4:30p | 7-13 | 68879 |
| M-F | Jul 14-18    | 8:30a-4:30p | 7-13 | 68880 |
| M-F | Jul 21-25    | 8:30a-4:30p | 7-13 | 68881 |
| M-F | Jul 28-Aug 1 | 8:30a-4:30p | 7-13 | 68882 |
| M-F | Aug 11-15    | 8:30a-4:30p | 7-13 | 68883 |
| M-F | Aug 18-22    | 8:30a-4:30p | 7-13 | 68884 |

## Guy Zone

A program just for the guys involving a variety of sports, sports-skills clinics, games, leadership, team building, and so much more. Play hard during this busy week of camp action!

### Peterborough Sport & Wellness Centre

**Fee:** \$280 | \$252 PSWC Members

| Day | Date      | Time        | Age  | Code  |
|-----|-----------|-------------|------|-------|
| M-F | Jul 21-25 | 7:30a-5:30p | 7-13 | 68866 |
| M-F | Aug 18-22 | 7:30a-5:30p | 7-13 | 68868 |

## Sports Mayhem

For all stars and kids who just want to get their kicks, passes and dunks, this week will introduce skills and game knowledge with a focus on skills and drills for a variety of different sports. This camp will also ensure understanding of fair play and teamwork while having fun at the same time.

### Peterborough Sport & Wellness Centre

**Fee:** \$280 | \$252 PSWC Members

| Day | Date      | Time        | Age  | Code  |
|-----|-----------|-------------|------|-------|
| M-F | Jul 7-11  | 7:30a-5:30p | 7-13 | 68867 |
| M-F | Jul 14-18 | 7:30a-5:30p | 7-13 | 68869 |
| M-F | Aug 11-15 | 7:30a-5:30p | 7-13 | 68918 |
| M-F | Aug 25-29 | 7:30a-5:30p | 7-13 | 68865 |





FOOTBALL  
RUGBY  
SOCCER  
TENNIS  
JUDO



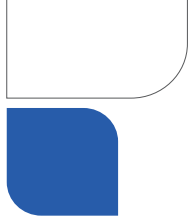

# OTHER DAY CAMPS

## March Break Day Camps

### Peterborough Museum & Archives Discovery

Spend your March Break “on the hill” as we explore, create, and investigate! Each day will bring new learning activities and themes. We’ll also spend time discovering the galleries, being active outside and visiting our featured exhibit.

#### Peterborough Museum & Archives

**Fee:** \$250

| Day | Date      | Time   | Age  | Code  |
|-----|-----------|--------|------|-------|
| M-F | Mar 10-14 | 9a- 4p | 4-11 | 68894 |

### Art Gallery of Peterborough

Join the Art Gallery of Peterborough over March Break for a week-long camp exploring the work of famous artists and their techniques. Learn about different artists each day and create artwork inspired by the artistic practices, styles, and techniques they made famous.

#### Art Gallery of Peterborough

**Fee:** \$165 | \$148.50 AGP Members

| Day | Date      | Time | Age  | Code  |
|-----|-----------|------|------|-------|
| M-F | Mar 10-14 | 1-4p | 7-11 | 67283 |

### Peterborough Parks & Recreation Services Division

Full-week programs include a daily recreational swim, themed activities and games, indoor and outdoor challenges, special guests, gymnasium play, arts and crafts, drama, and much more. Please bring swim gear, indoor running shoes, lunch with snacks, outdoor weather gear, and a water bottle each day. Camp runs between 9 am and 4 pm, and additional supervision is provided between 7:30 am and 5:30 pm.

#### Peterborough Sport & Wellness Centre

**Fee:** \$280 | \$252 PSWC Members

| Day | Date      | Time        | Age  | Code  |
|-----|-----------|-------------|------|-------|
| M-F | Mar 10-14 | 7:30a-5:30p | 4-11 | 67954 |

## PA Day Camps

### Peterborough Museum & Archives Discovery

The Peterborough Museum & Archives is excited to offer camp programs modeled after our successful Summer Discovery Camps, and which include themed crafts, games, experiments, stories, songs, active play, and much more!

#### Peterborough Museum & Archives

**Fee:** \$100

| Day  | Date    | Time   | Age  | Code  |
|------|---------|--------|------|-------|
| Th-F | Jan 2-3 | 9a- 4p | 4-11 | 68901 |

**Fee:** \$50

| Day | Date       | Time   | Age  | Code  |
|-----|------------|--------|------|-------|
| F   | January 31 | 9a- 4p | 4-11 | 68895 |
| F   | March 7    | 9a- 4p | 4-11 | 68897 |
| F   | April 11   | 9a- 4p | 4-11 | 68898 |
| F   | June 9     | 9a- 4p | 4-11 | 68899 |
| F   | June 27    | 9a- 4p | 4-11 | 68900 |

### Peterborough Parks & Recreation Services Division

Single-day programs include a daily recreational swim, themed activities and games, indoor and outdoor challenges, special guests, gymnasium play, arts and crafts, drama, and much more. Please bring swim gear, indoor running shoes, lunch with snacks, outdoor weather gear, and a water bottle each day. Camp runs between 9 am and 4 pm, with additional supervision provided 7:30 am to 5:30 pm.

#### Peterborough Sport & Wellness Centre

**Fee:** \$58 | \$52.50 PSWC Members

| Day | Date   | Time        | Age  | Code  |
|-----|--------|-------------|------|-------|
| Th  | Jan 2  | 7:30a-5:30p | 4-11 | 68229 |
| F   | Jan 3  | 7:30a-5:30p | 4-11 | 68300 |
| F   | Jan 31 | 7:30a-5:30p | 4-11 | 67957 |
| F   | Mar 7  | 7:30a-5:30p | 4-11 | 67960 |
| F   | Apr 11 | 7:30a-5:30p | 4-11 | 67961 |
| F   | Jun 6  | 7:30a-5:30p | 4-11 | 67962 |

**Art Gallery of Peterborough Winter Art Camp**

The Art Gallery offers day camp programs that explore a wide variety of media and techniques. From painting and drawing to sculpture and printmaking, there is something fun to explore for all artistic interests and skill levels.

These half-day camps will explore various media and artmaking techniques while taking inspiration from our current exhibitions.

**Art Gallery of Peterborough**  
**Fee:** \$33 | \$29.70 AGP Members

| Day | Date      | Time | Age  | Code  |
|-----|-----------|------|------|-------|
| Th  | January 2 | 1-4p | 7-11 | 67276 |
| F   | January 3 | 1-4p | 7-11 | 67371 |

These half-day programs emphasize creative exploration in a lively, fun, and supportive atmosphere led by an experienced art education team.

**Fee:** \$50 | \$45 AGP Members

| Day | Date       | Time | Age  | Code  |
|-----|------------|------|------|-------|
| F   | January 31 | 1-4p | 7-11 | 67261 |
| F   | March 7    | 1-4p | 7-11 | 67263 |
| F   | April 11   | 1-4p | 7-11 | 67264 |
| F   | June 27    | 1-4p | 7-11 | 67265 |





# SUMMER CAMP FUN!

The City of Peterborough offers a variety of day camps for children of all ages and abilities including:

- March Break & PA Days
- Science & Technology
- Inspiring Play
- Sports
- Arts
- Leadership

With so many choices summer has never been this much fun!

Registration begins in January.

Look inside for details or visit [peterborough.ca/camps](http://peterborough.ca/camps).



HIGH FIVE

The best way to play™

# Where will your imagination take you?

