

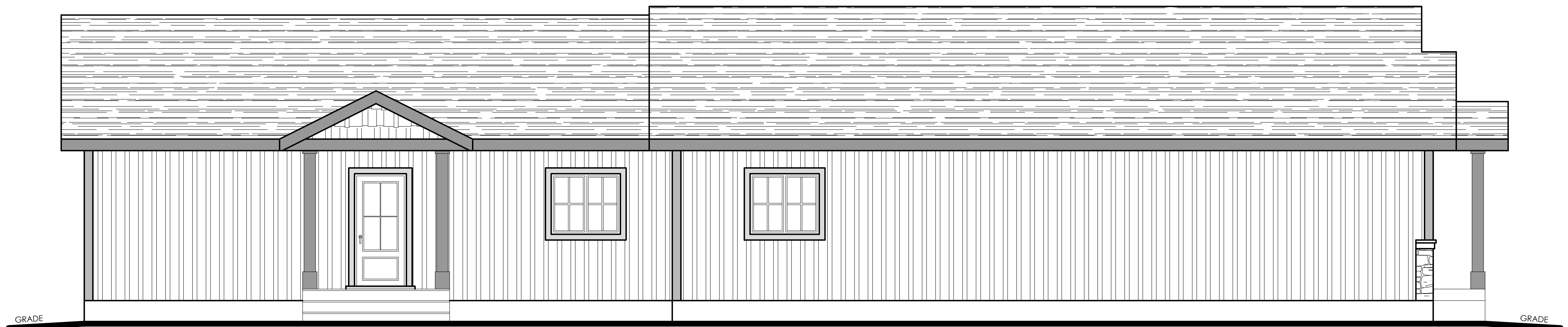

**front elevation**

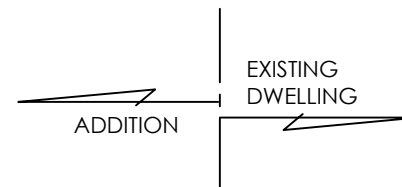

**right elevation**

**WHERE A QUALIFIED B.C.I.N. DESIGNER CAN HELP:**

- ENSURE THAT ALL PROPOSED WORK IS IN ACCORDANCE WITH THE CURRENT ONTARIO BUILDING CODE
- CONSIDER WHEN ADDING WINDOWS TO DWELLING THAT THE SPATIAL SEPARATION FROM THE PROPERTY LINES ARE MAINTAINED
- WHEN ADDING WINDOWS BELOW EXISTING GRADE THAT THE PROPER WINDOW WELL WITH DRAINAGE IS DESIGNED
- ENSURING PROPER EXTERIOR LIGHTING FOR ENTRANCES

**NOTE:** CONSTRUCTION DRAWINGS WILL REQUIRE MORE DETAIL AND BUILDING CODE NOTES TO APPLY FOR A BUILDING PERMIT. DRAWINGS DEPICTED ARE SIMPLIFIED FOR EDUCATIONAL PURPOSES

DRAWINGS PROVIDED BY:

**MOLLY CONLIN**  
design & drafting

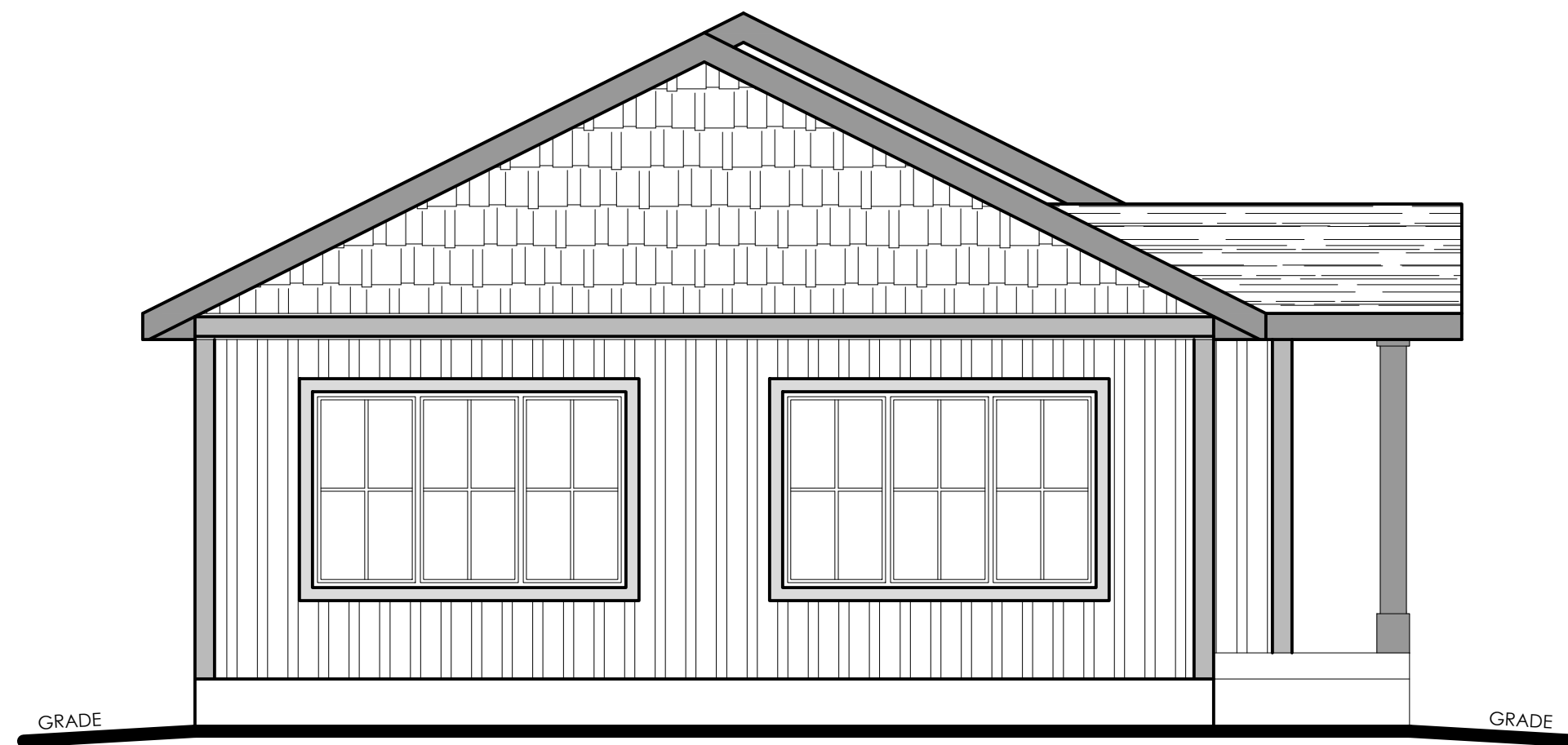

rear elevation

**WHERE A QUALIFIED B.C.I.N. DESIGNER CAN HELP:**

- ENSURE THAT ALL PROPOSED WORK IS IN ACCORDANCE WITH THE CURRENT ONTARIO BUILDING CODE
- CONSIDER WHEN ADDING WINDOWS TO DWELLING THAT THE SPATIAL SEPARATION FROM THE PROPERTY LINES ARE MAINTAINED
- WHEN ADDING WINDOWS BELOW EXISTING GRADE THAT THE PROPER WINDOW WELL WITH DRAINAGE IS DESIGNED
- ENSURING PROPER EXTERIOR LIGHTING FOR ENTRANCES

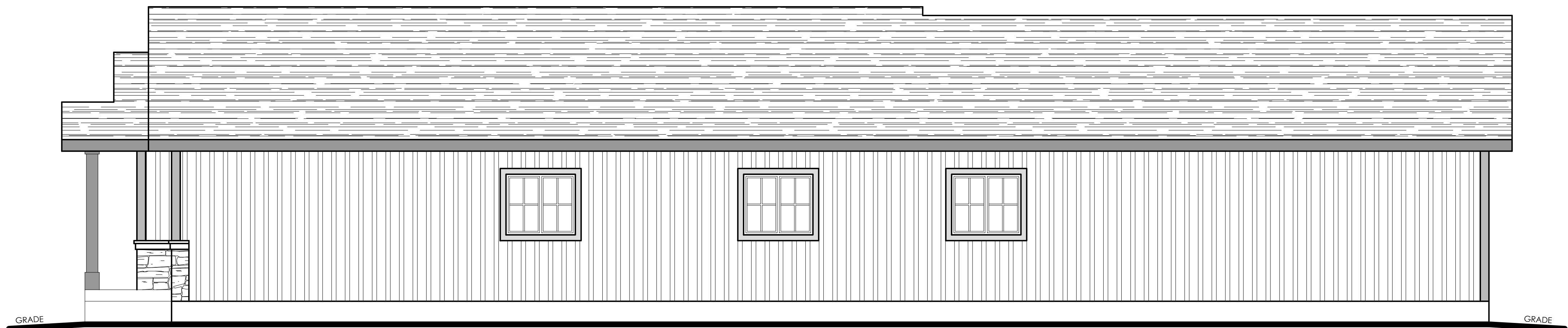
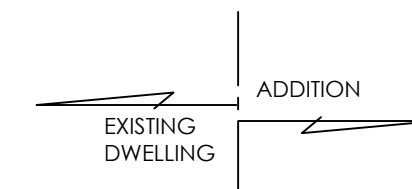

left elevation

**NOTE:** CONSTRUCTION DRAWINGS WILL REQUIRE MORE DETAIL AND BUILDING CODE NOTES TO APPLY FOR A BUILDING PERMIT. DRAWINGS DEPICTED ARE SIMPLIFIED FOR EDUCATIONAL PURPOSES

DRAWINGS PROVIDED BY:

**MOLLY CONLIN**  
design & drafting