

THE CORPORATION OF THE CITY OF PETERBOROUGH

BY-LAW NUMBER 07-086

BEING A BY-LAW TO AMEND THE ZONING BY-LAW FOR
191, 193, 195, 197, 199, 201 AND 203 RINK STREET

THE CORPORATION OF THE CITY OF PETERBOROUGH BY THE COUNCIL THEREOF
HEREBY ENACTS AS FOLLOWS:

1. By-Law 1997-123 is amended by adding Section 366 as follows:

"SECTION 366

SPECIAL DISTRICT 336 (SP.336)

366.1 For the purpose of this by-law, land use district "Special District 336" is hereby established and may be referred to by the symbol "SP.336".

PERMITTED USES:

366.2 No person shall within an SP.336 District use any land or erect, alter or use any building or part thereof for any reason other than:

- a) dwelling unit

REGULATIONS:

366.3 No person shall within an SP.336 District use any land or erect, alter or use any building or part thereof except in accordance with the following regulations:

a) Maximum number of dwelling units	57
b) Minimum lot area per dwelling unit	76 square metres
c) Minimum building setbacks:	
i) side lot line	7m
d) maximum building coverage	30%
e) maximum number of storeys	3
f) maximum lot coverage by open parking areas, driveways and vehicle movement areas	45%
g) Notwithstanding the parking requirements of Section 4.2 a minimum of 1.05 parking spaces per dwelling unit shall be provided.	

366.4 SP.336 District is hereby designated as a residential district."

2. **Map 18** forming part of Schedule 'A' to By-law 97-123 is amended by changing the area shown on the sketch attached hereto as Schedule 'A' from **R.1, R.2, R.3, R.4 to SP. 336 Special District.**

By-law read a first, second and third time this 11th day of June, 2007.

(Sgd.) Henry Clarke, Deputy Mayor

(Sgd.) Leigh Doughty, Deputy Clerk

Dimensions are in metric

SCHEDULE 'A' TO
BYLAW 2007 - 086

PASSED THE 11

OF June 2007

MAYOR

CLERK



TOWNSEND ST

Change from
R.1, R.2, R.3, R.4
to SP.336

RINK ST

83.78

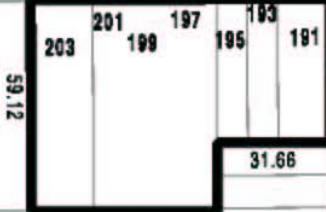

40.31

AYLMER ST N

GEORGE ST N

OLIVE AVE

PERRY ST

LAKE ST

City of
Peterborough

The "City of Peterborough," its employees, or agents, do not undertake to guarantee the validity of the contents of this digital or hardcopy mapfile, and will not be liable for any claims for damage or loss arising from their application or interpretation, by any party. It is not intended to replace a survey or to be used for legal description.

File: z0611

Scale: 1:2000