

THE CORPORATION OF THE CITY OF PETERBOROUGH

BY-LAW NUMBER 02-091

BEING A BY-LAW TO AMEND THE ZONING BY-LAW FOR
1585 LANSDOWNE STREET WEST

THE CORPORATION OF THE CITY OF PETERBOROUGH BY THE
COUNCIL THEREOF ENACTS AS FOLLOWS:

1. Section 3.9 Exceptions of By-law 97-123 is hereby amended by adding the following:

<u>Exception Number</u>	<u>Provisions</u>
“187	Notwithstanding the provisions of Section 298.3 (c), the minimum building setback from the west side lot line shall be 3 metres.
	Notwithstanding the provisions of Section 298.3 (g), the minimum width of landscaped open space to be provided and maintained along the south side lot line shall be 6 metres, and along the west side lot line, shall be 3 metres”.

2. Map 20 forming part of Schedule 'A' to By-law 97-123 is amended by changing the area shown on the sketch attached hereto as Schedule 'A' **from R.1, 1e, 2e, 4d to SP.268-187 – ‘H’**”.

3. **That the ‘H’- Holding Symbol shall have the following conditions:**

- i) **to be removed upon the approval of a Site Plan Agreement by City Council, pursuant to Section 41 of the Planning Act;**
- ii) **upon the approval of a Site Plan Agreement, the ‘H’ – Holding Symbol shall continue to apply to all uses of the property, except a vehicle rental establishment; and**
- iii) **upon the consolidation of the subject property with adjoining westerly (Lansdowne street West) property(s) for approved Service Commercial purposes, the ‘H’ – Holding Symbol shall be removed from the zoning of the property.**

By-law read a first and second time this 8th day of July, 2002

By-law read a third time and finally passed this 8th day of July, 2002.

(Sgd.) Sylvia Sutherland, Mayor

(Sgd.) Nancy Wright-Laking, City Clerk

Diminensions are in metric



SCHEDULE 'A' TO
BYLAW 2002 - 091
PASSED THE 8th DAY
OF July 2002
MAYOR *D. DeMunster*
CLERK *Maureen Kelly*

Change From
R.1,1e,2e,4d to
SP.268-187-'H'

KAWARTHA
HTS BLVD

LANSDOWNE ST W

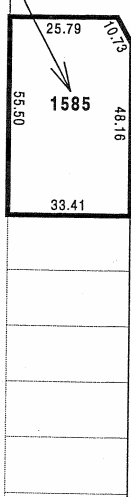

SPILLSBURY DR

City of
Peterborough

The "City of Peterborough," its employees, or agents, do not undertake to guarantee the validity of the contents of this digital or hardcopy mapfile, and will not be liable for any claims for damages or loss arising from their application or interpretation, by any party. It is not intended to replace a survey or to be used for legal description.

File: z0205

Scale: 1: 1500